



WELCOME!
Please type in the chat:

1. Your name
2. Organization
3. What you would like to get out of Sac Family Connect today?



**SAC
FAMILY
CONNECT**

*Formerly the Sacramento County
Home Visiting Coordinating Collaborative (HVCC)*

Thursday, November 17, 2022

First 5 Commission Update

PLTI Update

Hiring - African Americans in Home Visiting

SFC Workgroup to support family support service staff

Sac Family Connect Training Video Debut and Website Update

Sharing our Training Resources Survey

Medical Dental Referral and Navigation (MDRAN) System

Refugee Family Support Services Update

Refugee Family Support Mental Health Services

Announcements

AGENDA

1

Stronger
Cross-Agency
Relationships

2

Streamlined
and Closed-
loop Referrals

3

Community
Voice

4

Training

5

Data Sharing

**MEMORANDUM OF UNDERSTANDING
32 AGENCIES
5 STRATEGIES**

PARENT LEADERSHIP TRAINING INSTITUTE (PLTI)



The Parent Leadership
Training Institute

It's amazing what **ONE PARENT** can do.

Find out what **YOU** can do with the
Parent Leadership Training Institute.



APPLY NOW! SPACE IS LIMITED!



Important Dates

Applications Due
November 10, 2022

Participant Selection
December 2022

Community Building
Retreat
January 7, 2023,
9 a.m.-5 p.m.

First Class Session
Wednesday,
January 11, 2023

Weekly sessions are held
Wednesdays
from 5-8:30 p.m.

Dinner is served 5-5:30 p.m.

Location(s) TBD.



MORE INFORMATION



For more information and to receive an application, contact SacramentoPLTI@gmail.com.



PLTI is a family civics initiative created by the Connecticut Commission on Children – now known as the CWCSEO.

PARENT LEADERSHIP TRAINING INSTITUTE (PLTI)



UPDATES

- 80 applications were received
- “Meet & Greet” calls
- Selection criteria
- 25 will be selected

SELECTION

- PLTI Cohort 1
- Parent Advocacy (PACE)
- Family Hui or Parenting Workshops
- PLTI Cohort 2 (Summer 2023)

Need Space!

BEST PRACTICES HIRING GUIDE FOR INCREASING AFRICAN AMERICAN HOME VISITING STAFF

A JOINT EFFORT FROM THE BEST
PRACTICES WORKGROUP AND
AFRICAN AMERICAN HOME
VISITING ENGAGEMENT
WORKGROUP



JOB DESCRIPTION CONSIDERATIONS

- Removal of “bilingual preferred” language
 - Stronger emphasis on experience over education
 - Hiring staff reflective of the community served
 - Inclusion of population and neighborhoods to be served
 - Inclusion of Fathers and LGBTQIA+ Families
 - Add Criteria Thresholds (i.e. “3 out of 5” desired skills)
 - Apply for grants for courses to supplement career development
 - Emphasis on Racial Equity Efforts to attract ideal candidates
-

Supporting Family Support Services Staff

- Professional Development Pipeline
- Wellness & Mental Health
- Cross-Agency Supports



HOME VISITING REFERRALS PROGRAM DECISION TREE

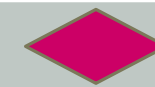
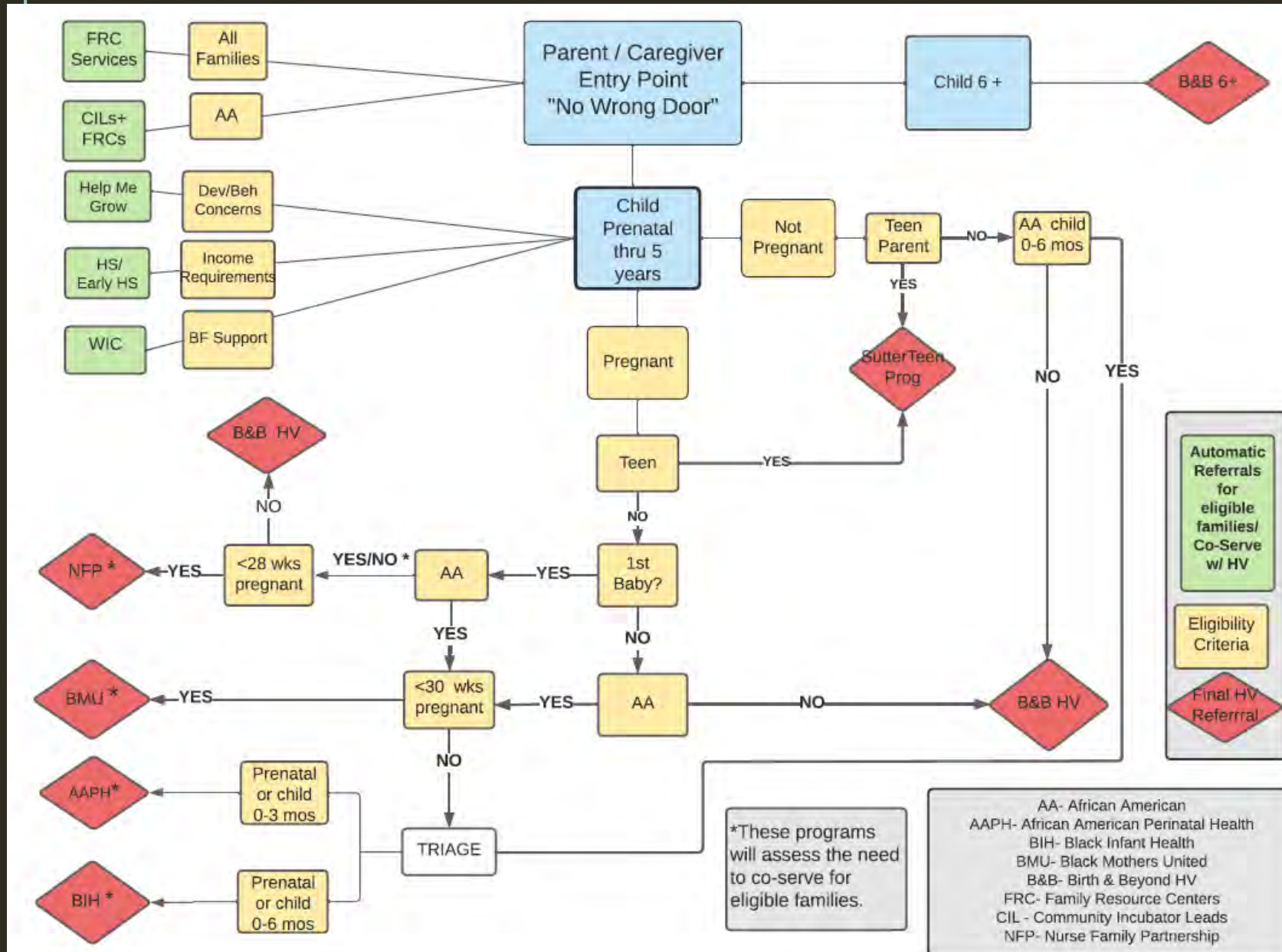

PROGRAMS

Sutter Teen Program

916-887-4031

Nurse Family Partnership (NFP)

916-875-0900

Black Mothers United (BMU)

916-558-4809

African American Perinatal Health Program (AAPH)

916-875-2229

Black Infant Health (BIH)

916-875-2229

B&B BCLC- Arden/Arcade

916-514-8096

B&B BCLC- Valley Hi/ Meadowview

916-394-6300



PROGRAMS

Head Start/ Early Head Start

916-263-3804

Help Me Grow

916-822-8744

WIC Lactation Services

916-876-5000/916-326-5841

For a CIL location:

www.blackchildlegacy.org

For a B&B FRC Location

www.birth-beyondfrc.com

Additional Family Resources



**SAC
FAMILY
CONNECT**

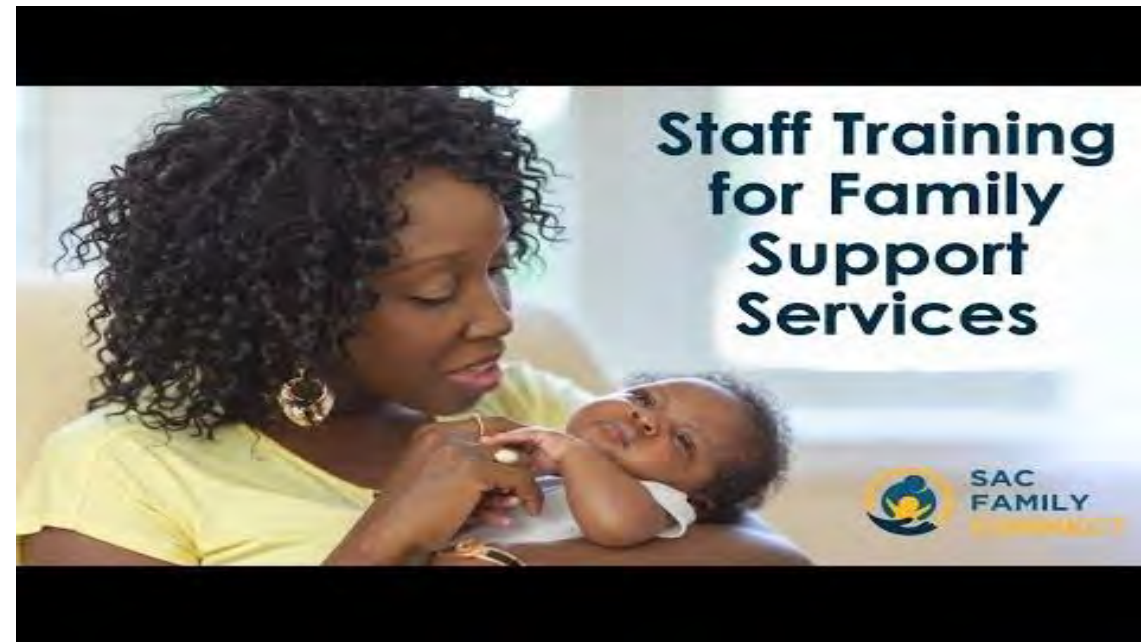

**Staff Training
for Family
Support
Services**



**SAC
FAMILY
CONNECT**

SHARING TRAINING RESOURCES SURVEY



Meet our new partners

Refugee Family Support Services



MAS
Social
Services
Foundation



REDA
Refugee Enrichment &
Development Association



ANNOUNCEMENTS



QUARTERLY

3rd Thursday, 2nd month of each quarter

9:00-11:00

NEXT MEETINGS:

February 16, 2023

May 18, 2023

QUESTIONS?...